Wystawa prac plastycznych

01.12.2014 r.

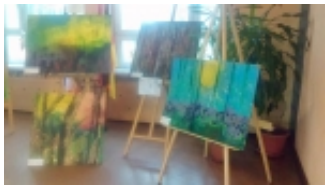
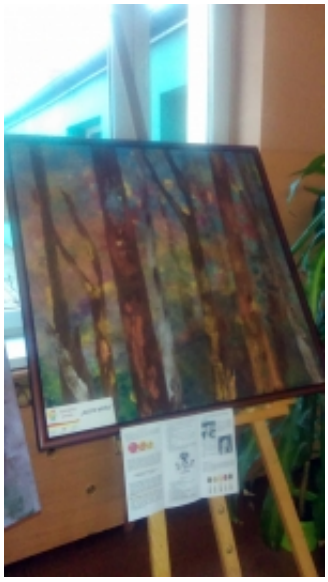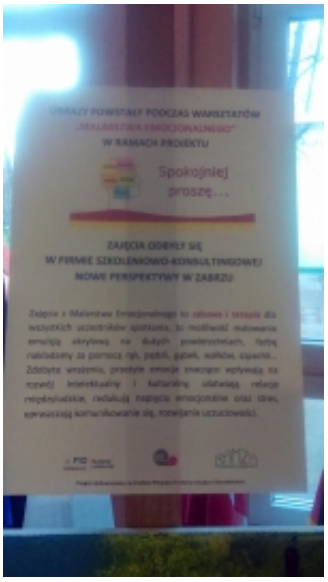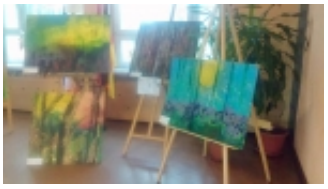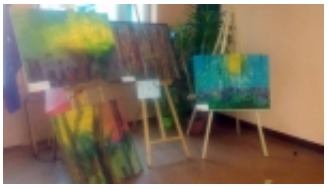
Wystawa prac plastycznych w ramach projektu cyklu spotkań "Spokojniej proszę" organizowanego przez Firmę Szkoleniowo- Konsultingową Nowe Perspektywy.